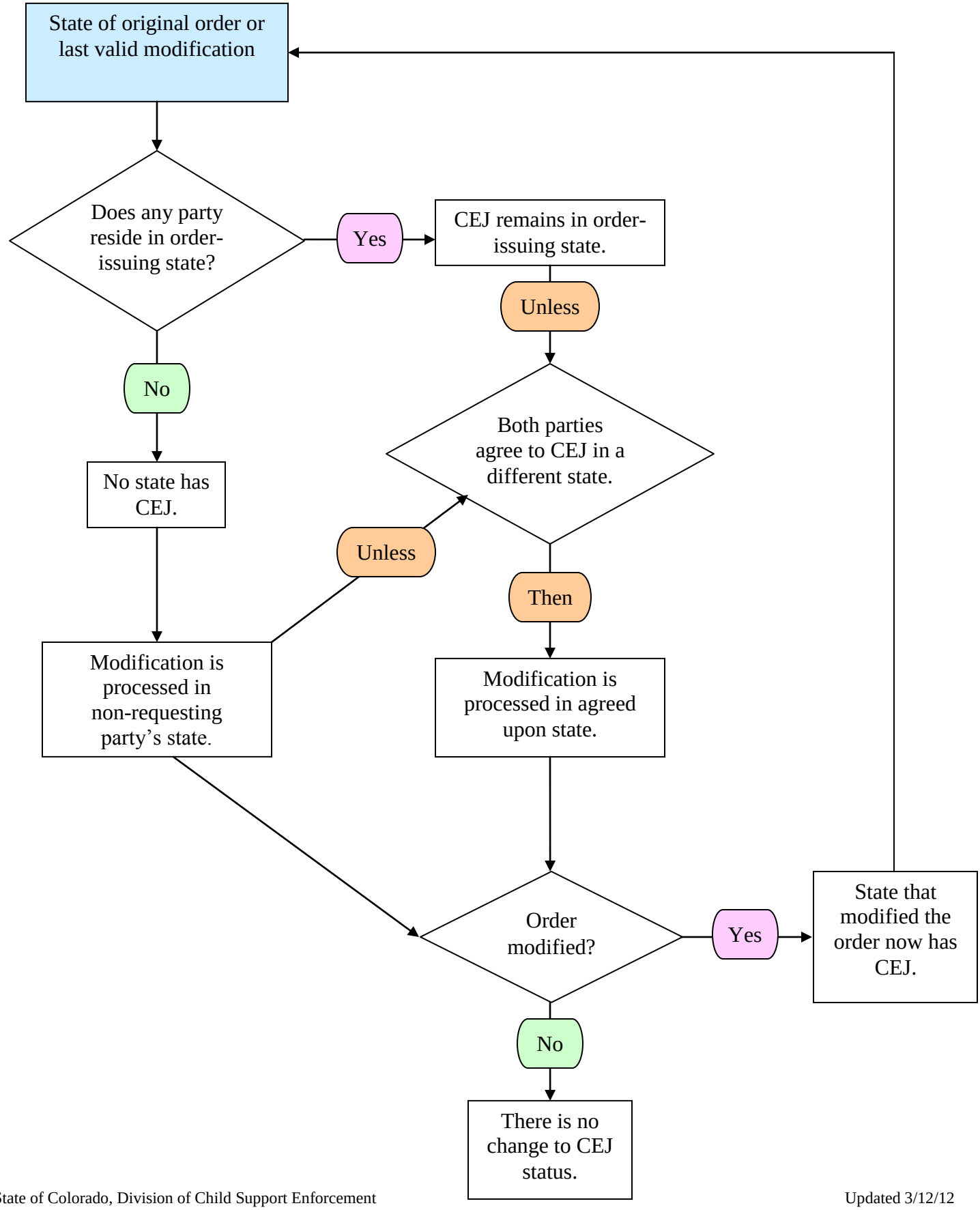Which State Has CEJ To Modify?